

Photos of descendants of Isaac Williams & Mary Claus

Table of Contents

Isaac Williams Sr.	2
Robert Henry Williams	4
Mary Ann Williams Cartwright	7
Hiram Dean Williams	8
Frances Mary Williams Adams.....	13
Hannah Williams Butterfield	20
Abigail Williams Johnson	22
Lorenzo Hiram Williams	24
Lloyd Dean Williams	27
Lorenzo Clare Williams	34
Maurice Ward Williams	37
Alva Milford Williams	40
Mary Ella Williams Blasius	43
Don Edwin Williams	45
Mack Clare Williams	48
Mixed Lorenzo Williams Groups .	49
Alice Williams Reid McIntyre	53
Mixed Hiram Williams Groups	55
Isaac Williams Jr	59
Hannah Williams Green.....	62
John Frederick Williams	64
Albert M Williams	66
Elizabeth Jane Williams White	67
Mixed Isaac Williams Sr Groups	68
Unknowns.....	72

I have obtained copies of these photos from many people so this is a collaborative effort. I have collected them over many many years. They are digitized and I will gladly sent you a flash drive of the collection. I have many more photos then in this document. I welcome new additions to the collections. Please send me what you have. Many people are missing a good representation.

I have 3 group sections you might want to be sure and check out (pages 49 (Lorenzo), 55 (Hiram), 68 (Isaac)) as well as the Unknown photos (page 72). Also let me know if you can identify some of the unknown in the photo.

I can not verify the accuracy of all photo IDs. Please send me any corrections or additions to martino@pobox.com. I make spelling mistakes so please check that. I have done photo corrections, cropping and some sharpening. For an additional step I used a tool in MyHeritage for final face sharpening enhancements which is especially good on the web. But it can overcorrect and look a little rubbery. If I have done this final enhancement, the collection will have 2 copies of the photo —before and after.

Organizationally, I usually listed the children in a family group's in order of birth. Occasionally for efficient use of space on a page I have altered the order. Groups are labeled left to right and back row to front row.

A little something about my genealogy journey. I was 28 when my Dad died and although I had made a tree as a teen, he was not alive when I got serious about this. I knew my great-grandparents Hiram and Mary Ellen Hunt Williams moved from Canada to Michigan and founded the family farm of 3 generations. I assumed they were alone. As I worked on the family tree, I found that Hiram Williams had 4 siblings who moved to the area prior to him and Mary Ellen Hunt Williams had 2 brothers. Three siblings of Hiram remained in Canada. The children of those 8 siblings would move back and forth between Canada and Michigan.

Two of the cousins of the 8 siblings Cora Green Fosset who lived in Duluth MN and Abigail (Abbie) Williams Johnson in Mayville MI appear in many photos and were active in keeping the families connected. The deep purple double lilac bush at the Vassar family farm and Mayville cemetery came from Cora in Duluth. We had one at our house too.

Many years ago I wanted to see if any descents still lived in Bayham Canada. I had found the Claus cemetery where Isaac and Mary Williams were buried. I found a grave for a Bruce Williams from the 60s which seemed reasonably current. So I put an ad in the small local weekly paper. To my pleasant surprise someone answered. Stan Williams and I started a correspondence. Through a copy of my work to date he realized he had a 3rd cousin in a nearby town and introduced himself. Eventually I traveled to Canada to visit many of the cousins there and Stan made a trip to MI where we had a little mini-reunion.

But there are two mysteries I have not been able to solve. A book with local biographies has one for my Great-grandfather Hiram. He says his father "Isaac was a social agitator all his life". But I have found no record or any thing that explains that comment. A cousin of mine though feels we hard headed Williams come by that naturally.

The second is who was Mary Claus Williams mother? Her father was Johan Georg Claus. We suspected that, but it was not proven through records as she was not in his will, until my DNA test showed a connection to 3 of Johan Georg Claus's children. But why did she have his last name and not be in his will? Usually illegitimate babies took their mother's name. The wife he had when he died was Margaret ? Casselman, a widow of another Butler Loyalist. It is not clear if she was a widow in time to marry Johan and be Mary's mother plus her age means it was possible but not real likely

Linda Williams Martino
martino@pobox.com
760 492 6457

Isaac Williams Sr. & Mary Claus



Descendants of Isaac Williams Sr. near Bayham Canada have this drawing they believe is Isaac. Others believe the photo below is Isaac and Mary. Are they the same man? I have not seen the actual photo below but it is not a Dugertype or Tintype photo—the most common photos that were made before Isaac died in 1868. But I do not know what paper it is printed on or tried to date it.



Isaac and Mary Claus Williams homestead. Although much of the house has been rebuilt, the beams between the basement and 1st floor are believed to be original.



Robert Henry Williams



Robert Henry Williams

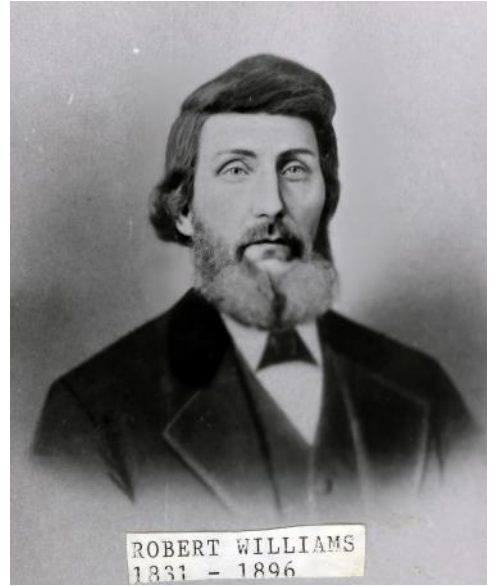

Carl Doane Williams



Roy Henry Williams and family





Annie Jane Williams Underhill



George, Jane, Sam Williams



Gordon Nelson Roloson



George Albert Williams family

Back: Lloyd Alvin, Vera Catherine, Elmer Lee, Ila Irene, Herman Sayers, Sylvester Bruce
Seated: George Albert, Cora Mildred, Edith Gertrude Brisseau Williams



George Albert Williams



Stan Williams and wife Maryanne





Samuel Nelson Williams family
 Back: Samuel, Iva Merle, Ada, Florence Myrtle
 Middle: William Morgan
 Front: Erena Alice , Mabel Kathleen



1909 From a torn postcard to Abbie Williams Johnson. It mentions she was visiting Mabel who took the photo and signed Ida , Mabel and Honey ?? Iva Merle and Ada ??

Mary Ann Williams Cartwright



Edgar David Cartwright



Melissa Jane Fulton Cartwright & Joseph Franklin Cartwright

Needs verification ?? Metta
Anita Cartwright Eveland



Harriet Ann Cartwright Walker

Hiram Dean Williams



Mary Ellen Hunt and Hiram Williams

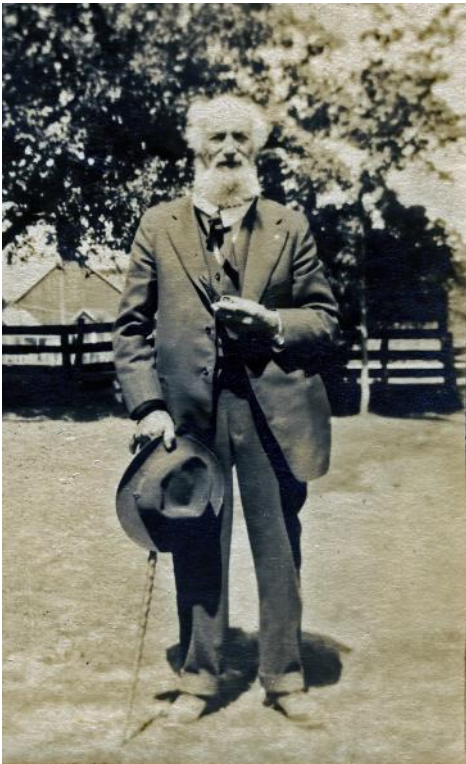



ca 1890 Hiram and Mary Ellen Hunt Williams Family
 Mary Ellen , Lorenzo, Ernest, Hiram, Alice Williams

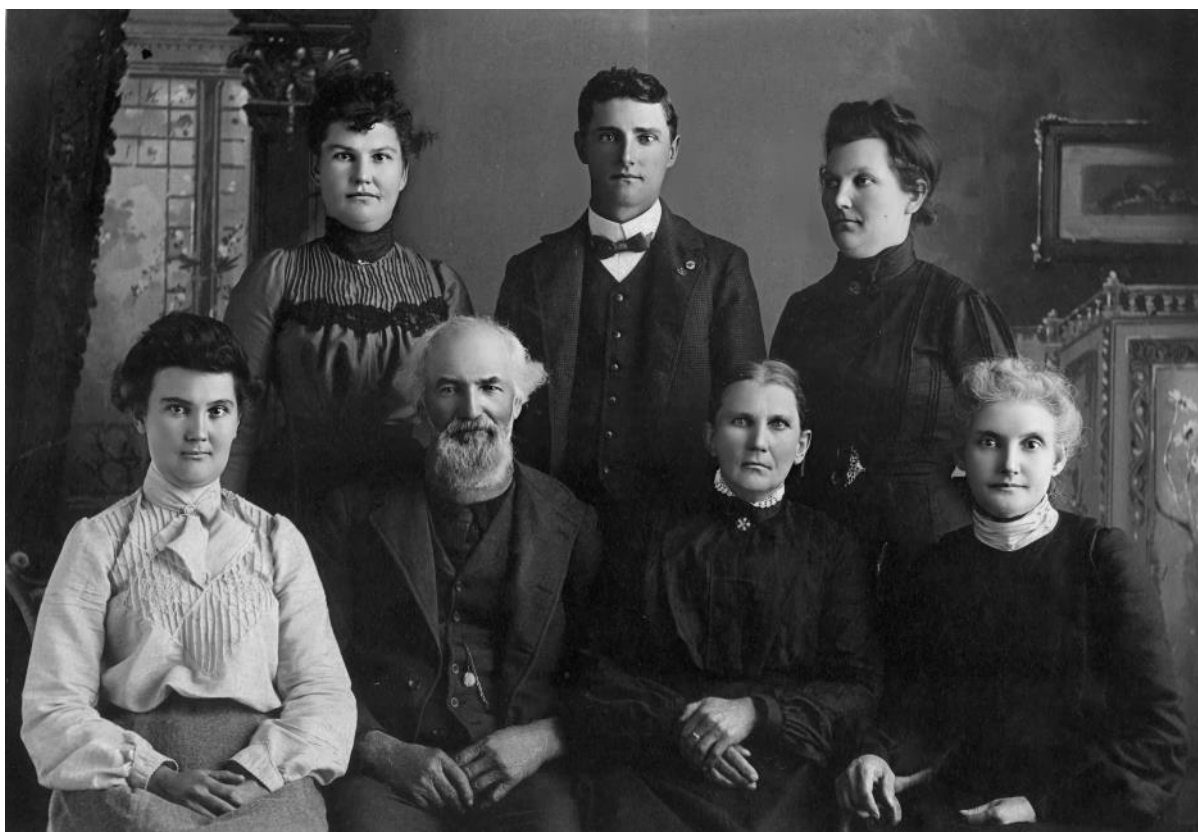

Hiram and Mary Ellen Hunt Williams Family
 Back Row: Abbie, Lorenzo, Hannah
 Front Row: Alice, Hiram, Mary, Francis

3144 West Saginaw Rd Vassar MI



The front door was never used and the front parlor rarely.



Michigan Centennial Farm





ca 1890 unk, unk, Mary, Hiram, Alice, Ernest

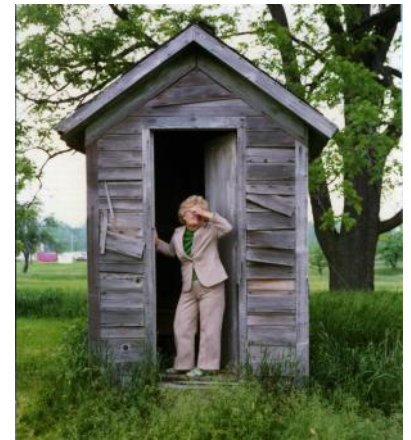

Mack never bothered to get an inside bathroom until he had his stroke.



Topsey was the name of one of their later horses.
Mack did not get a tractor until he returned from WWII





John Bruce on a stack of hay



The dining room credenza with the photos and cats.



Myrtle



Mack butchering a hog,



Myrtle

Sunday chicken dinners at grandma's included the brothers arguing politics etc around the large round wooden dinning room.



We loved to walk to the "Little store" to get a "pop"



Lorenzo owned a vehicle but could not drive. He liked having a vehicle for others to drive so he was asking less of a favor when he asked someone to take him places..



Clare on a tractor. Mack did not buy a tractor until he returned from WWII

Frances Mary Williams Fosdick Adams



Frances Mary Williams
Fosdick Adams



David, Arthur, Frances

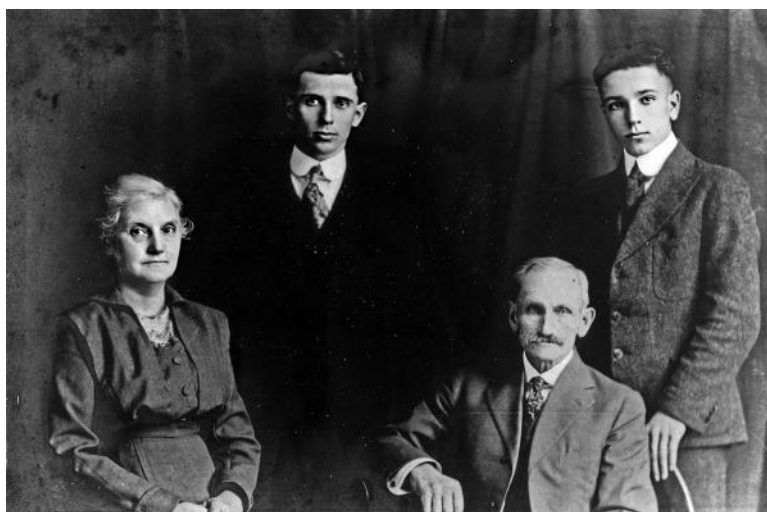

Arthur, Earl,
Frances, David



Earl, Arthur
David, Frances



Earl, Arthur



David, Frances



Earl Adams



Marilyn Adams Madacsi and Ferol Adams Procnier



Earl and Vera Adams 50th Wedding Anniversary
20 Nov 1974. Earl died 2 weeks later.



Ferol, Mariyn, and Jean 1996



Ted Procnier, Joe Madacsi, Jim Hamilton, Jean Hamilton, Ferol Procnier



Ted Procnier, Marilyn Madacsi, Joe Madacsi, Jean Hamilton, Jim Hamilton



Ted and Ferol Adams Procunier
High School ca 1948-49



Back: Annette and Brian Procunier, Karyn Pressey, Gail & Ken Walker, Matthew, Beth, & Gord Ball
Front: Grant, Ted Procunier, Lauren, Ferol Procunier, Kelly Pressy, Allison Ball –
Kneeling: Erica Procunier



Kelly and Karyn Pressey, Gail
Procunier Pressey Walker, Ferol
Procunier



Ken and Gail Procunier Pressey Walker



Karyn Pressey & Alan Barber,
Courtney Barber 2009



Kelly Pressey & Gail
Walker



Shane & Kelly Brackenbury 21 Jun 2002



Kelly, Taylor, Shane Brackenbury



Taylor 3 ½ yr 21 Jun 2002



Kelly, Shane, Taylor, Msckenzie Brackenbury 2007



Mackenzie 9 months Dec 2004



Gordon and Ferol Elizabeth Ball 9 Jun 1979



Matthew Ball 17 Aug 1997



Allison Ball
High School graduation 2001



Brian and Annette
Procunier 25 Jul 1981

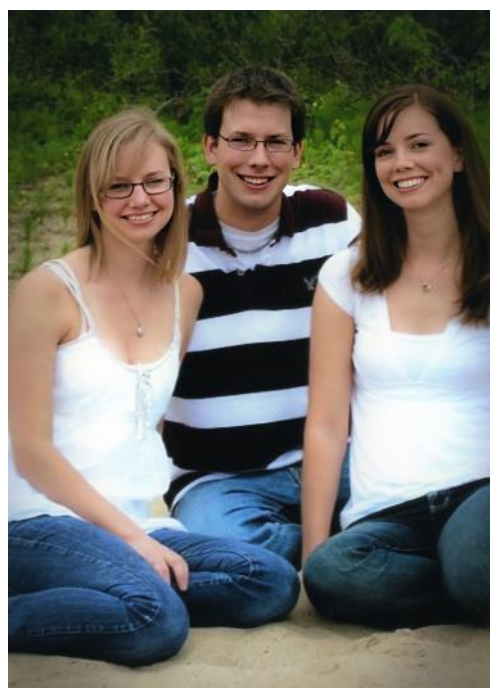

Lauren, Grant, &
Erica_Procunner



Marilyn & Joe Madacsi



Paul Madacsi 1989



Jenn, Paul, Jess, and Marilyn Madacsi 25 Dec 2004



Jessica Leigh Madacsi



Avalynne Jade Snider



Jennifer Lynn
Madacsi Snider



Aaron Snider

Jennifer Madacsi



Arthur Adams



Jean Adams Hamilton



Mike & Sharon Hamilton Parker



Collen Hamilton Campbell



Adam Hamilton 1985



Kayla Hamilton

Hannah Williams Butterfield

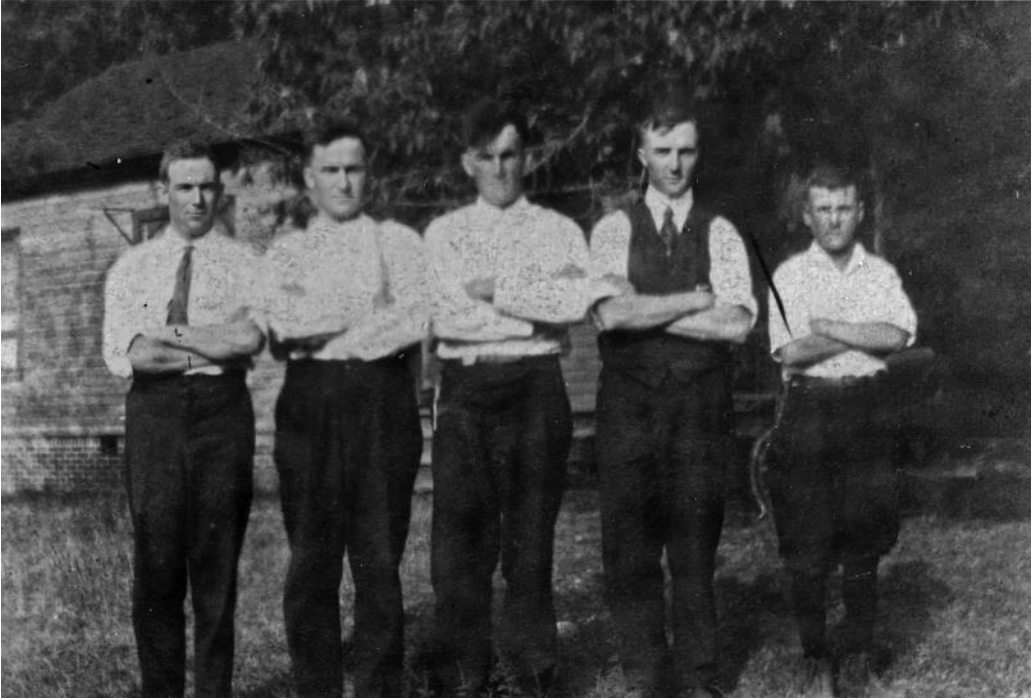

Dan, Ray, Francis, Frank, and Sam
Butterfield



Hattie Butterfield



Opal and Edward Butterfield



Edward Gilmore Butterfield



Opal Mae Butterfield
Wilkin





James Ray Butterfield, Lois Amelia
Weible Butterfield
Clara Elizabeth, Kenneth Ray



James Ray Butterfield



Frank Anthony Butterfield
Lavina Louise Hauri Butterfield



Gladys Elsie Butterfield Hoffman



Samuel Eliphet Butterfield



Abigail Jane (Abbie) Williams Johnson



Back: Iva, Ferol
Johnson
Front: Abigail Jane
(Abbie) Williams &
William James
Johnson

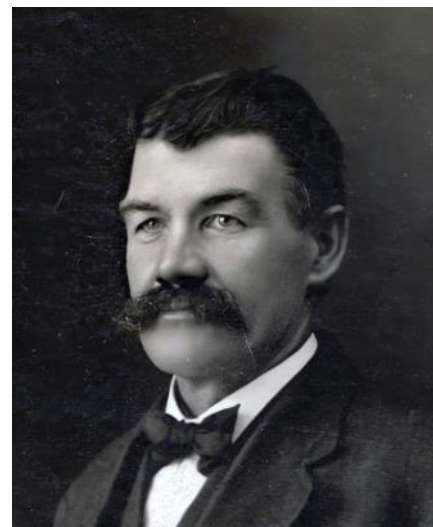

Iva Johnson Dyer & Ferol Margaret Johnson Taylor



Iva Johnson Dyer, Abbie Williams Johnson, Ferol
Johnson Taylor



Ferol Margaret Johnson Taylor &
Abbie Williams Johnson





Iva M Johnson Dyer and with
Abbie Williams Johnson



Ferol Margaret Dyer Flemming



Edwin and Iva Johnson Dyer



Abbie & Ferol Margaret Dyer Flemming



Abigail Jane (Abbie) Williams Johnson

Lorenzo Hiram (Ren) Williams



Lorenzo Hiram (Ren) Williams & Myrtle Brown Williams





Lorenzo and Myrtle Williams Family

Back : ?Hazel?, Alice, Lorenzo, Myrtle, Tony Highstreet, ?Austin?

Front : Mary, Hiram, Alvie, Clare, Robert Highstreet, Mary, Maurice, Lloyd



ca 1935 Lorenzo and Myrtle Family

Maurice, Alvie, Don, Claire, Mack, Mary. Jim, Myrtle, Lloyd, Lorenzo



ca 1946 Lorenzo and Myrtle Williams Family

Back: Maurice, Elizabeth, Vin, Leora, Mary, Mack, Beulah, Lloyd, Myrtle, Lorenzo, Abbie Williams Johnson

Middle: Dorothy, Jim

Front: John Bruce, David, Lee, Bob



Lorenzo was a farmer in the summer and a lumberjack in the winter. He is the ones with "dukes" up . He was not a large man but his brother-in-law said he was so strong he could grab a log with grappling hooks and flip it .

Lloyd Dean Williams

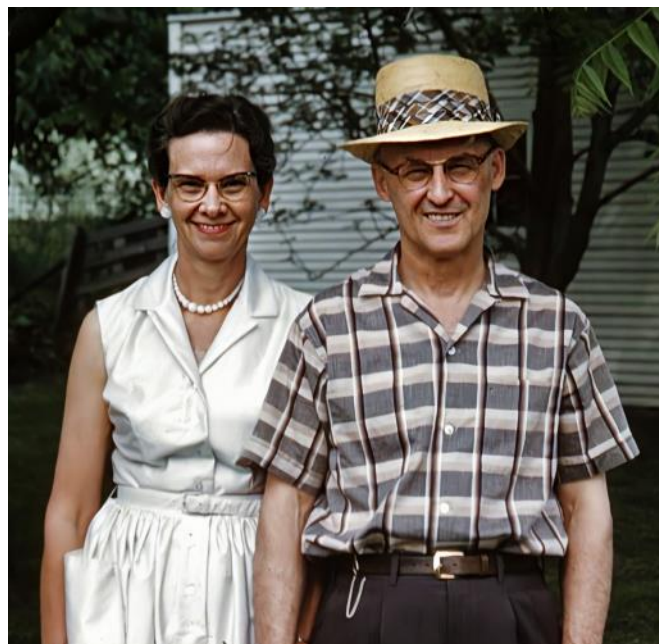

Lloyd Dean & Elizabeth Beebe Williams



Lloyd on the deck of the Fayette Brown.
Clare also worked on that ship



Margaret, Dorothy, Jim, Bob



Margaret, Bob, Elizabeth, Margaret, Jim, Lloyd



Jim, Margaret, Elizabeth, Bob, Dorothy



Jim & Dorothy



Bob & Margaret



Back: Jim, Elizabeth, Bob
Front: Margaret, Lloyd, Dorothy



Margaret & Dorothy



Bob & Jim



Back: Bob, Margaret, Jim, Dorothy
Front: Lloyd, Elizabeth



Jim, Dorothy
Margaret, Bob

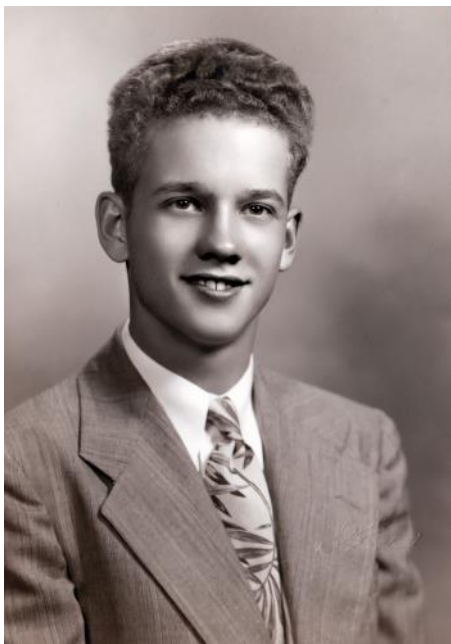

Glenda Sue Williams Lloyd James (Jim) Williams holding Cheryl



Cheryl Elaine Williams



1985





Christina Lynn
Williams—Little



Elizabeth, Christina, Jim



Jack Wesley Little



Jack Wesley & Celia Little



Zoe, Jack, Tilly



Tilly Little



Zoe, Jim, Tilly



1997 Dorothy Eleanor Williams Packard



Cindi Packard
Johnson 1992



Elizabeth Beebe Williams, Dorothy Williams Packard, Cindi Packard Johnson & Dave Johnson



Cousins: Becki, Tim, Cheryl, Cindy, Jeff, Scott, Roger, Chris, Charles, Anne

Becki Packard Schumaker's:
Robert & Rachel Schumaker

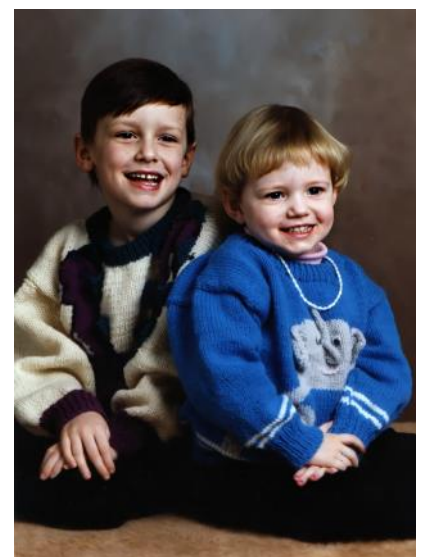



Margaret Ann Williams Shaw



Margaret Ann Williams & Ralph Jesse (Skip) Shaw wedding 1955
Dorothy Williams, Skip & Dorothy, Cliff



Skip & Tim Shaw



1997 Steven Alan Denstedt & Anne Marie Shaw Denstedt



Anne Shaw & Steven Denstedt's family plus Tim Shaw
Tim, Myles, Eric, Anne, Steve, Myka, Rhys, Bev, Skip, Alec, Scott



Robert Dean (Bob) & Susan Kay Pryer Williams



Bob & Sue Williams, Lauren Gray, Sue Williams, Gray, Bob Williams

Lorenzo Clare Williams



Lorenzo Clare & Beulah Enos Williams



Clare & Lee



Clare worked on the ship
Fayette Brown
Clare's brother also
worked on this ship.





David, Beulah, Lee

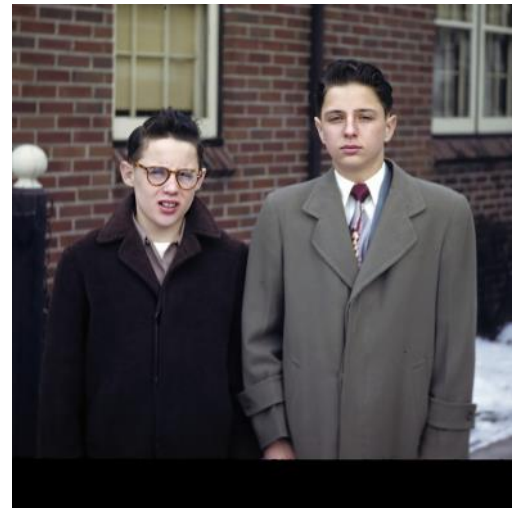

David, Lee



Lee, Shirley, David



David, Clare, Lee, Beulah, Shirley



Shirley, Lee, Beulah, David



Lee Andrew Williams



Beulah, Christopher (Benji), Clare, Mark



Colleen, Mark, Benji



Mark, David, Benji



Shirley abs Marjk



Shirley Ann Williams Moore



David, Faith, Beulah, Colleen

Thomas and Jillian Moore



Rick and Shirley Williams Moore

Maurice Ward Williams



Maurice Ward Williams



Edward Baxter, Maurice Williams, Leonard Kennard —3 young men about town during the depression (they have holes in their trousers)



Back row Myrtle & Lorenzo Williams.
Middle row: Mary & Rev. John McMinn
Front: Maurice Williams & Leora McMinn Wedding



Leora McMinn & Maurice Williams

25th Anniversary





John Bruce Williams

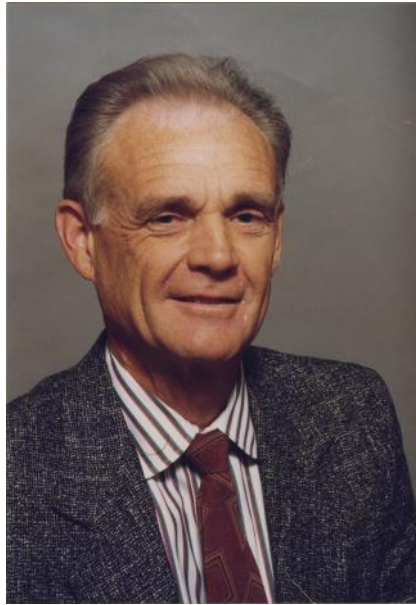

Christina and Tamara Williams



Christina, Leora & Tamara Williams



Adam Ross



John, Christina and Tamara Williams



Christina's wedding: Evelyne, Michael Ross Christina, John,



Linda and John Bruce



My favorite outfit from Aunt Carlie



Maurice, Linda
Leora, John Bruce

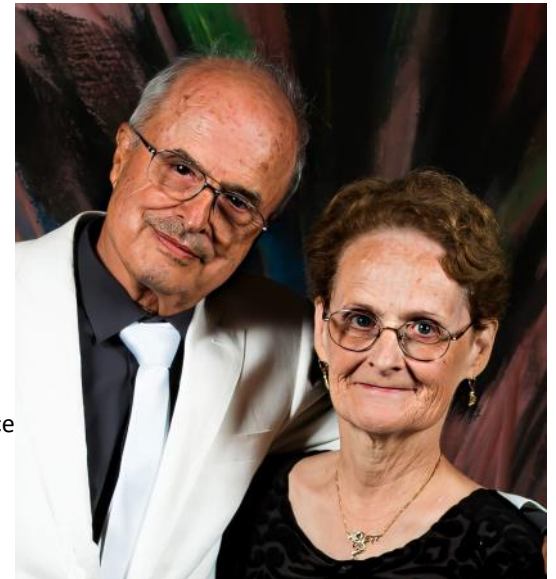

2016 Carmen and Linda



Linda Jane William Martino



1970 Linda and Carmen's wedding with Maurice & Leora

Alva Milford (Alvie) Williams



Alva Milford (Alvie) Williams



Alvie & Darrell



Clara Rosalie Reynolds Williams &
Darrell Williams



Alvie and Clara





Darrell Wallace Williams



Donald Milford Williams
& Darrell Wallace Williams



Darrell and Donald Williams, and a
cousin



Donald Milford Williams



Back: Jeff & Mary. Gretchen
& Donald
Front: Alvie, Rachel, Clara



Alvie Williams

4 Generations
Don, Jeff
Alvie and Rachel



Mary Ella Williams Blasius



Mary left



Mary right



Maurice & Mary



Mary Ellen Williams Blasius



Lloyd & Mary

1969 Mary, Robin, Vincent Blasius



Vincent Blasius





Vincent, Mary
Thomas, Edwin Blasius



1949 Thomas Blasius,
John Bruce Williams



Thomas Lee Blasius



1994 Thomas Blasius family



1955 Au Gres
vacation

Edwin
Vincent
Blasius

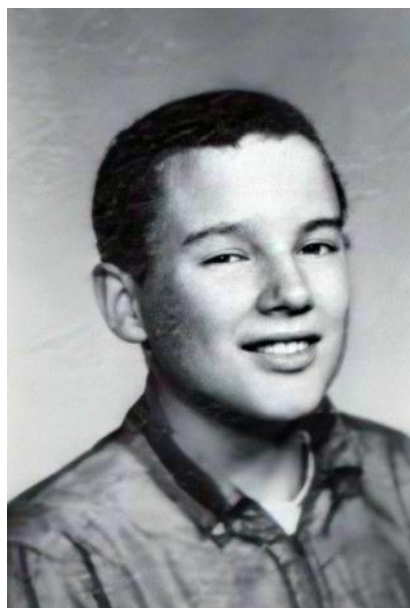

Aaron Blasius

Don Edwin Williams



Don Edwin Williams



1931



Ruth Enos Williams and Don Williams



255h Anniversary



Gerald, Kay Williams



Gerald, Susan,
Don, Kay, Ruth



Gerald, Kay, and Susan William



Muriel Kay Williams Dykes



1969 Robert & Muriel Kay Williams Dykes
Ann Dykes Sutherland Amy Dykes Snook



Amy Dykes Snook family



Gerald (Jerry) Patrick Williams



1960 Wedding Lynn Mawdesley & Gerald Patrick Williams

1980 Susan, Ruth, Don Williams



Susan Jane Williams Tait & Ruth

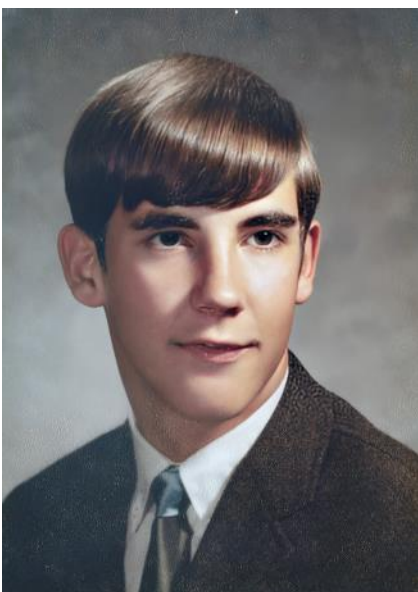

Charles Edwin Williams

Wendy & Chad Williams



Mack Elwood Williams



With Mike



Mack Elwood Williams

With Prince



1932 Graduation



WW II



1975

Mixed Lorenzo Williams Groups



Mack & Don Williams



Alvie, Mary, Maurice Williams Robert Highstreet



Elementary School—Alvie and Maurice bottom left side



ca 1935 Clare & Beulah, Lloyd & Elizabeth, Clara &



Mack_Maurice_Alvie_Myrtle



Back: Clare, Abbe, Elizabeth, Lloyd

Middle: Jim, Dorothy

Front: David, Lee, Margaret, Bob



Back: Clare, Myrtle, Mack
Front: David, Lee Williams

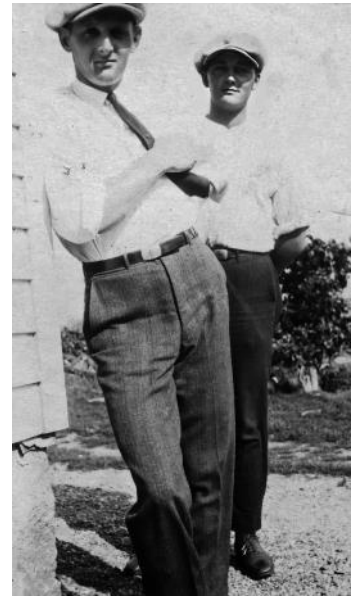

Clare, Maurice



Lorenzo, Myrtle, Beulah, Mack, Clare



1943 Sicily Italy Maurice & Mack



Don, Mack_WWII_



1967 Maurice, Lloyd, Clare



Shirley, Susie, Elizabeth



1951 Linda & Shirley



Lloyd, John Bruce, Elizabeth. Linda, Leora



1999_Sallie, Linda, Jim



1969 Maurice, Mary, Vincent, Kathy, Linda, Mack
Robin, Leora



1967 Maurice, Clare, John Bruce William (John came back from
CA for a MI visit)



1984_MI_Lloyd_John_Don



1976_Mar_Jim_John_families



1967_Maurice_Clare_John_347



1994_Dorothy_Ruth_Elizabeth_Beulah



1978 Sep11 Leora's 70th Birthday—Mack, Lloyd, Elizabeth, Ruth, Leora, Don

Alice Maud Williams Reid Highstreet



Alice and Anthony Highstreet



Back: Alice, Hazel,
Front: Hiram, and Mary



Beatrice Reid



Johnny Maquire & Ethel Reid Maquire



Evelyn Maquire



Lemuel Austin & Hazel Reid Houghteling



Robert Highstreet



Clare & Marion Houghteling



Hazel and Goldie Houghteling



Wilma and Goldie Houghteling

Mixed Hiram Williams Groups



Abbie & Alice Williams



Back: Hannah & Samuel Butterfield
Front: Alice & James Reid



ca 1918 Back: Myrtle, Lloyd, Abbie, Lorenzo, Alice, Earl Adams
Middle: Mary, Alvie, Hiram, Robert, Clare, Maurice
Front: Don



ca 1916 Back: Lloyd Williams, Frank Butterfield, Mary Williams, Sam Butterfield, Clare Williams
unk (?Beatrice Reid? Opal Butterfield?), Hiram, Alvie, Mary, Maurice Williams



Is this their 50th anniversary? If it is then its 1910 and Myrtle is holding Alvie and Maurice is below. Maurice and Alvie are the 2 curly haired sons and there is only one in this photo. On the other hand this is not in their home.

**GOLDEN WEDDING
IN EAST VASSAR**

MR. AND MRS. HIRAM WILLIAMS

Grandma Doty Dies at Advanced Age After
Residence of 50 Years in County.

East Vassar, April 5—Mr. and Mrs. Hiram Williams celebrated their golden wedding anniversary Thursday, March 31 at their home in East Vassar where they have lived the past 35 years. All their children were present and all their grandchildren except two, the relatives numbering 40. Their son Lorenzo and family living with them on their farm, the daughters Mrs. Dave Adams husband and son of Aylmer, Ont., Mrs. Tony Highstreet husband and four daughters of Akron, Mich., Mrs. James Johnson husband and two daughters of Mayville, Mrs. Hannah Butterfield and three sons of Fremont. One brother, Isaac Williams and wife and niece and nephew, Mr. and Mrs. J. Cartwright, Mr. and Mrs. John Walker, Mr. and Mrs. Marcus Goodell, Mr. and Mrs. L. White, all of Mayville. One sister-in-law, Mrs. Sarah Hunt and son of Saginaw. The rooms were decorated in green and gold and potted plants. A bountiful repast was served and they received many useful presents besides \$30 in gold. They are highly respected by a large circle of friends who join with the family in wishing them 50 years more of wedded life.



ca 1913 Back: Edwin & Iva Johnson Dyer, Lorenzo Williams , James Ray , Hattie, & Hiram Daniel Butterfield

Middle: Alice Highstreet, Myrtle, Hiram & Mary Williams, Abbie & Jim Johnson

Front: Lloyd, Maurice & Alvie Williams, Robert Highstreet, Sam Butterfield, Clare Williams



1958 Abbie's 90th Birthday

Back: Edwin, Joe Madacsi, Vera Adams and Marilyn Adams Madacsi , Vincent, Maurice, Lloyd, Bob, Sue, Jim & Christina

Middle: Iva and Leora, Earl, Beulah, Ferol Adams Procunier , John Bruce, Ruth, Don, Elizabeth, Abbie, Dorothy, Roger

Front Sitting: Ed, Mary, Tom.....

Front Standing: Chuck, Brian Dean Procunier, Ferol Elizabeth [Beth] Procunier, Cindy Packard, Gail Frances Procunier Walker , Rob Packard



1958 Clare, Lloyd, Don, Mary, Iva Mary Johnson, Earl Adams, Abigail Johnson, Maurice



ca 1943 Abbie's 75th Birthday?
Steven & Ferol Taylor, Lawrence Flemming, Edwin Dyer, Martha, Vincent Blasius, Ferol Flemming, Mary Blasius, Iva Dyer, Lorenzo & Myrtle Williams, Abbie Johnson



Myrtle, Lorenzo, Abbie



2 unks, Hiram Williams, Frances and David Adams unk, Earl Adams, unk

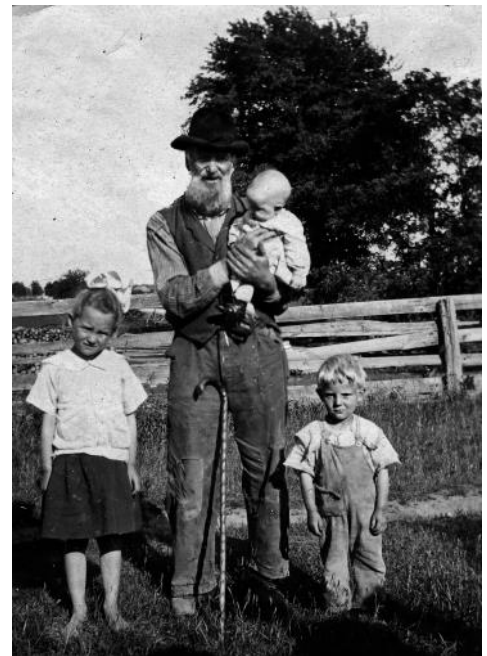

1919 Mary, Hiram, Mack, Don



Back: Clare, Earl, Alice, Myrtle
Front: Don, Mack



Back: Francis Mary, Myrtle, David Adams, Alice
Front: Don, Mack



Earl Adams, Mary Frances Williams Adams, Vera Gilbert, Ethel Adams, David Adams, Abigail Williams Johnson, Ferol Johnson Taylor
Engagement day for Earl and Vera



Marilyn Adams, Abigail Williams Johnson, Ferol Johnson Taylor, Vera Gilbert Adams



Abbie, Lorenzo, Alice



Hiram, Alice, unk



Myrte, Hazel, Alice, Robert, unk (Robert's wife?)



ca 1918 Back: Lloyd, Earl Adams, Hazel Reid, Clare
Middle: Alvie, Hiram, Maurice Williams
Front: Robert Highstreet, Mary



Back: Iva and Ferol Johnson, Arthur Adams
Front: Francis Williams Fosdick Adams, Earl Adams,
Abbie Williams Johnson

Isaac Williams Jr



Lottie Williams Goodall, Isaac and Mary Ann Dye Williams, Marcus Goodell's patents holding Olaf, Marcus Goodell



Isaac Williams



Isaac Williams, Lottie Williams Goodall, Mary Ann Dye Williams



Isaac Williams



Benjamin Williams



Benjamin Williams & Myrtle May Titus Williams



Myrtle May Titus Williams



Isaac Williams family farm 464 East Snover Rd. Dayton/Mayville, Tuscola County MI



Harold Williams



Marie Williams & Myrtle Titus Williams

Hannah Williams Francisco Greene Williams



Cora Mae Green Fossett &
Charles "Charlie" Fossett



Albert Green's children
Ella Leona, Ralph Harry, Charles Albert,
Hazel Irene, Cora May Green



Albert Green's Family
maybe the 3 eldest and
spouses when they lived in
CA or it may be all 5.



Charles and Cora with her cousin's
Lorenzo's grandson Lee Williams



Ella Leona Green Dawson



Cora Mae Green Fossett with Wayne Leon Dawson



John Frederick Williams



Ethel Pearl Graves Loucks, Josephine/Annie Williams Graves



Married 60 years

Mr. and Mrs. Andrew Conn of 565 Talbot St. celebrate their 60th wedding anniversary today. They were married in London and have lived here most of their married life. They have four children, 11 grandchildren and 11 great-grandchildren. Mr. Conn retired from the CNR 18 years ago.

Edna (Williams) Conn & Husband

Andrew Conn & Edna Mary Williams



John Frederick Williams Daughters, Rebecca, Josephine, Margaret, Carrie



John Frederick Williams Family - Margaret, Carrie, Frank, Josephine

Margaret Elizabeth Williams Follick, Carrie Williams Smith, James Franklin "Frank" Williams, Josephine/Annie Williams Graves

Carrie, Margaret, Josephine, Rebecca Jane Williams Adams

I think the names on the photo are in reverse order



Margaret Elizabeth (Williams) Follich



Myrtle Adams Wisby, Rebecca Jane Williams Adams, Percy Wisby



Rebecca Jane Williams Adams with daughter Myrtle Adams Wisley and son Harvey Wisley

Albert M Williams



1891 Wedding

George Wolborne House & Annie Victoria Elizabeth Williams House



1908 Alta Pearl House age 15

Elizabeth Jane Williams White Gobel Fosdick McIntyre



Back: Harvey D, Lyle Lee White
Front: Lloyd D White



Clarabelle Kowitz White & Donald Lloyd White



Donald Lloyd White



Lewis H White Family

Mixed Groups Isaac Williams Sr Groups



1948 Janet Roloson [wife of Gordon], Abbie Williams Johnson, Gordon Roloson, Cora Green Fosset, Charlie Fosset, Vera Adams [wife of Earl], Marilyn Adams Madacsi, Earl Adams, Ferol Adams Procunier



Annie Williams Graves, Abbie Williams Johnson, Becky Williams Adams



Lorenzo, Myrtle, Abbie Williams, Cora Green Fosset



Alice Williams Highstreet, Sam Williams, Abbie Williams Johnson -



L to R
 Becky Williams Adams
 Janet Roloson
 Annie Williams Graves
 Abigail Williams Johnson,
 Vera Adams
 Gordon Roloson



Ethel Graves Loucks , Vera Adams, Abbie Williams Johnson, Rebecca Williams Graves, Annie Williams Graves, Myrtle Adams Wisbey



Cora Green Fossett, Beulah Enos Williams, Shirley Williams Moore



Cora_Lorenzo_Abbie_Mary_unk_unk-

Cora Green Fossett. Lorenzo Williams, Abbie Williams Johnson, Myrtle Brown Williams Who is the couple on the right? Its not Benjamin Williams



Mary Myrtle Adams Wisbey & Frances Williams Fosdick Adams



Cora Green Fossett, Abbie Williams Johnson, Iva Johnson Dyer, Ferol Johnson aylor, Ferol Elizabeth Dyer Flemming



Cora Green Fossett, Lottie Williams Goodell, Abbie Williams Johnson



Back: Charlie Fossett, Lorenzo Williams
Front: Myrtle Brown Williams & Cora Green Fossett



Myrtle Brown Williams, Cora Green Fossett, Abbie Williams Johnson



1948 Myrtle Brown Williams, Charlie & Cora Green Fossett

Percy Wisbey, Myrtle Adams
Wisbey, Arthur Adams



Abigail Williams Johnson & Unknown—
Anyone now who she is?



Wayne Leon Dawson, Cora Green Fosset, Lorenzo Williams

Unknowns



Almer 1 to 3



Battle Creek—Eleanor H—Essexville, MI





Lapeer MI



Mt Pleasant MI



Mayville MI
The one on the left
may be Mary Ann
Williams Cart-
wright or Eliza-
beth Jane Wil-
liams White





Port Huron MI



Tilsonburg_Ontario_Canada



Unknown 1

Some identify them as Isaac and Mary Claus Williams but this is not the same man as identified ias Isaac Williams drawing



Unknown 2 A copy of this photo owned by a Isaac Williams Jr descendant as well as a Lorenzo Williams descendant. May be Mary Ann Williams Cartwright or Elizabeth Jane Williams White

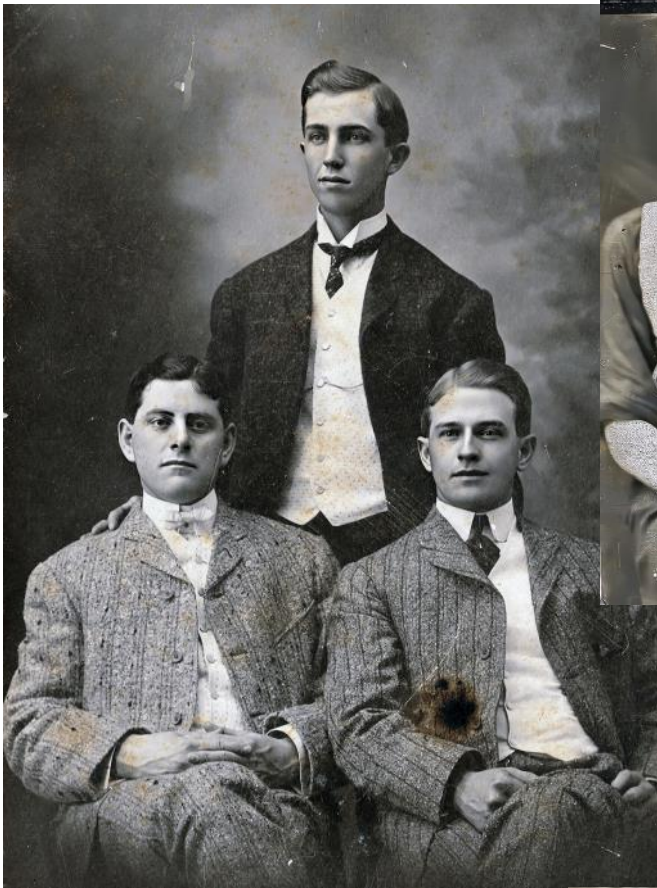

Unknowns 3 & 4. 3 I had labeled Cartwrights the left or the one but it does not fit with number of adult make children



Unknowns 5 & 6



Unknowns 7&8



Unknowns 9, 10, 11



Unknowns 12, 13
Any family with 2 brothers who served?





Unknown 15



Unknown 16



Unknown 17 & 18



Unknowns 19 to 23

Whose house?





Unknowns, 24, 25, 27, 28, 29 (no 26)





Unknowns 30 to 35

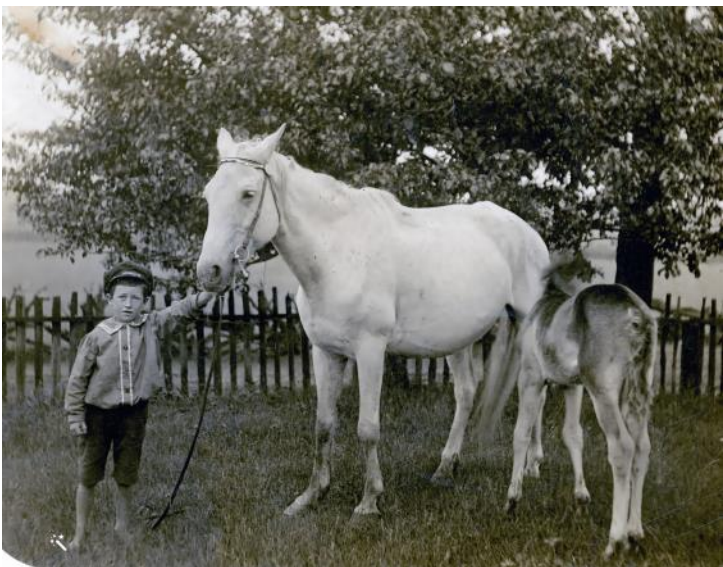



Unknowns 36 to 40





Unknowns 41 & 42



Vassar MI 1 & 2